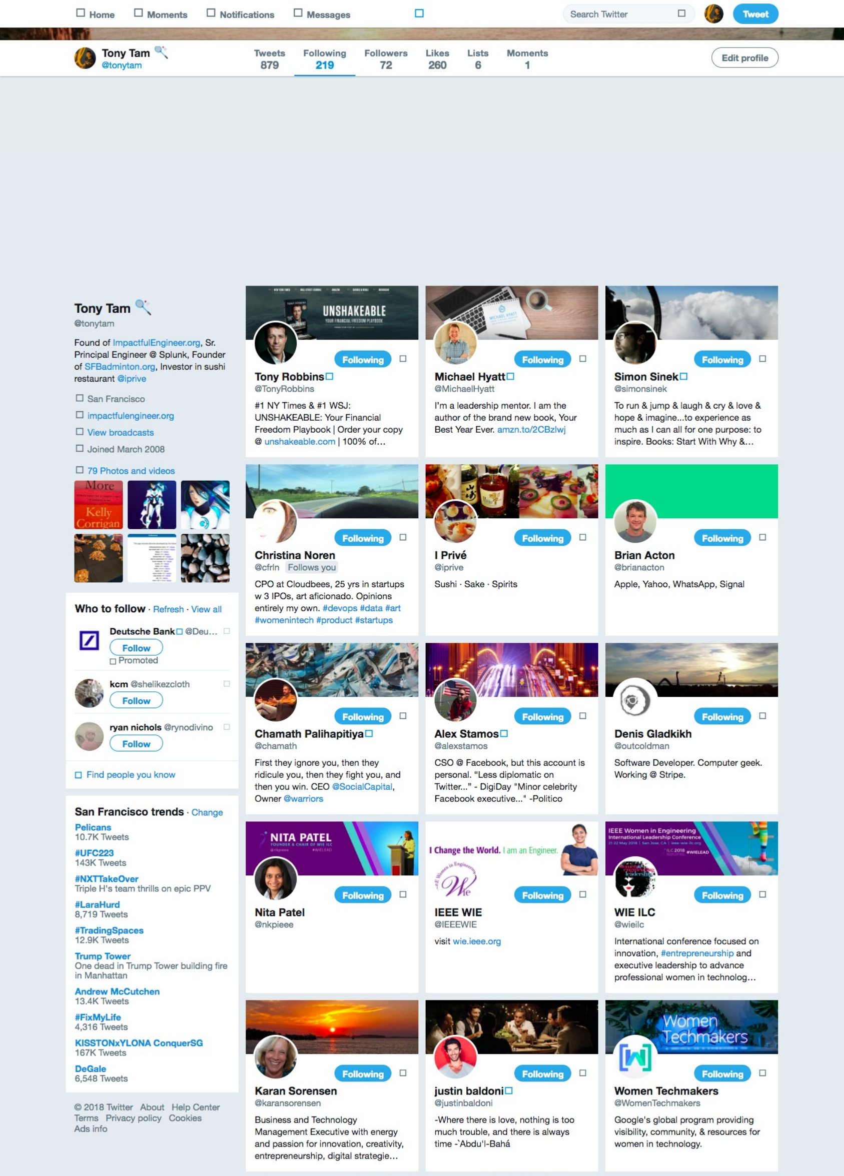

Tony Tam @tonytam

Tweets	Following	Followers	Likes	Lists	Moments
879	219	72	260	6	1

Tony Tam
@tonytam

Found of ImpactfulEngineer.org, Sr. Principal Engineer @ Splunk, Founder of SFBadminton.org, Investor in sushi restaurant @iprive

☐ San Francisco
☐ impactfulengineer.org
☐ View broadcasts
☐ Joined March 2008

☐ 79 Photos and videos

Who to follow · Refresh · View all

Deutsche Bank @Deu…
☐ Promoted

kcm @shelikezcloth

ryan nichols @rynodivino

☐ Find people you know

San Francisco trends · Change

Pelicans
10.7K Tweets

#UFC223
143K Tweets

#NXTTakeOver
Triple H's team thrills on epic PPV

#LaraHurd
8,719 Tweets

#TradingSpaces
12.9K Tweets

Trump Tower
One dead in Trump Tower building fire in Manhattan

Andrew McCutchen
13.4K Tweets

#FixMyLife
4,316 Tweets

KISSTONxYLONA ConquerSG
167K Tweets

DeGale
6,548 Tweets

© 2018 Twitter About Help Center
Terms Privacy policy Cookies
Ads info

Tony Robbins
@TonyRobbins
#1 NY Times & #1 WSJ: UNSHAKEABLE: Your Financial Freedom Playbook | Order your copy @ unshakeable.com | 100% of…

Michael Hyatt
@MichaelHyatt
I'm a leadership mentor. I am the author of the brand new book, Your Best Year Ever. amzn.to/2CBzlwj

Simon Sinek
@simonsinek
To run & jump & laugh & cry & love & hope & imagine...to experience as much as I can all for one purpose: to inspire. Books: Start With Why &…

Christina Noren
@cfrln Follows you
CPO at Cloudbees, 25 yrs in startups w 3 IPOs, art aficionado. Opinions entirely my own. #devops #data #art #womenintech #product #startups

I Privé
@iprive
Sushi · Sake · Spirits

Brian Acton
@brianacton
Apple, Yahoo, WhatsApp, Signal

Chamath Palihapitiya
@chamath
First they ignore you, then they ridicule you, then they fight you, and then you win. CEO @SocialCapital, Owner @warriors

Alex Stamos
@alexstamos
CSO @ Facebook, but this account is personal. "Less diplomatic on Twitter..." - DigiDay "Minor celebrity Facebook executive..." -Politico

Denis Gladkikh
@outcoldman
Software Developer. Computer geek. Working @ Stripe.

Nita Patel
@nkpieee

IEEE WIE
@IEEEWIE
visit wie.ieee.org

WIE ILC
@wieilc
International conference focused on innovation, #entrepreneurship and executive leadership to advance professional women in technolog…

Karan Sorensen
@karansorensen
Business and Technology Management Executive with energy and passion for innovation, creativity, entrepreneurship, digital strategie…

justin baldoni
@justinbaldoni
-Where there is love, nothing is too much trouble, and there is always time -'Abdu'l-Bahá

Women Techmakers
@WomenTechmakers
Google's global program providing visibility, community, & resources for women in technology.

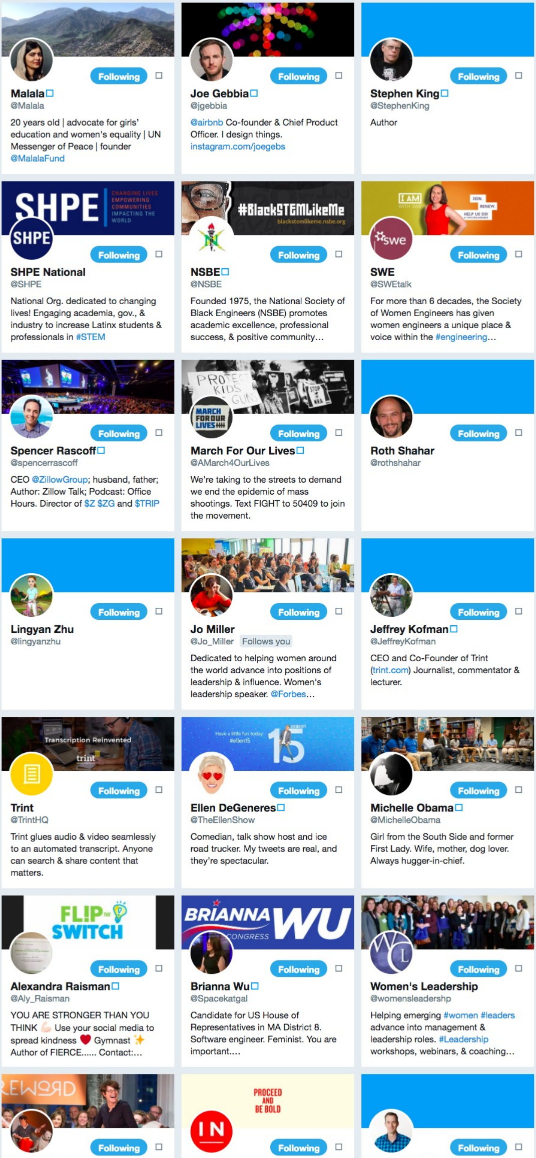

Following

Malala
@Malala
20 years old | advocate for girls' education and women's equality | UN Messenger of Peace | founder @MalalaFund

Following

Joe Gebbia
@jgebbia
@airbnb Co-founder & Chief Product Officer. I design things. instagram.com/joegebs

Following

Stephen King
@StephenKing
Author

Following

SHPE National
@SHPE
National Org. dedicated to changing lives! Engaging academia, gov., & industry to increase Latinx students & professionals in #STEM

Following

NSBE
@NSBE
Founded 1975, the National Society of Black Engineers (NSBE) promotes academic excellence, professional success, & positive community...

Following

SWE
@SWEtalk
For more than 6 decades, the Society of Women Engineers has given women engineers a unique place & voice within the #engineering...

Following

Spencer Rascoff
@spencerrascoff
CEO @ZillowGroup; husband, father; Author: Zillow Talk; Podcast: Office Hours. Director of $Z $ZG and $TRIP

Following

March For Our Lives
@AMarch4OurLives
We're taking to the streets to demand we end the epidemic of mass shootings. Text FIGHT to 50409 to join the movement.

Following

Roth Shahar
@rothshahar

Following

Lingyan Zhu
@lingyanzhu

Following

Jo Miller
@Jo_Miller Follows you
Dedicated to helping women around the world advance into positions of leadership & influence. Women's leadership speaker. @Forbes...

Following

Jeffrey Kofman
@JeffreyKofman
CEO and Co-Founder of Trint (trint.com) Journalist, commentator & lecturer.

Following

Trint
@TrintHQ
Trint glues audio & video seamlessly to an automated transcript. Anyone can search & share content that matters.

Following

Ellen DeGeneres
@TheEllenShow
Comedian, talk show host and ice road trucker. My tweets are real, and they're spectacular.

Following

Michelle Obama
@MichelleObama
Girl from the South Side and former First Lady. Wife, mother, dog lover. Always hugger-in-chief.

Following

Alexandra Raisman
@Aly_Raisman
YOU ARE STRONGER THAN YOU THINK 💪 Use your social media to spread kindness ❤️ Gymnast ✨ Author of FIERCE...... Contact:...

Following

Brianna Wu
@Spacekatgal
Candidate for US House of Representatives in MA District 8. Software engineer. Feminist. You are important....

Following

Women's Leadership
@womensleadershp
Helping emerging #women #leaders advance into management & leadership roles. #Leadership workshops, webinars, & coaching...

Following

Following

Following

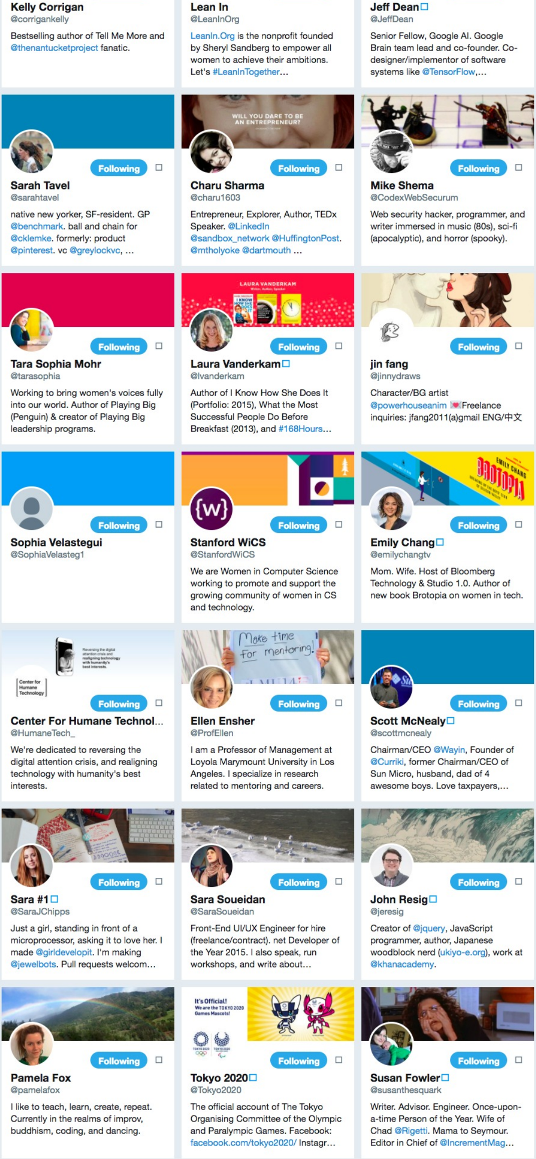
WILL YOU DARE TO BE AN ENTREPRENEUR?
LAURA VANDERKAM
I KNOW HOW SHE DOES IT
BROTOPIA
EMILY CHANG
Reversing the digital attention crisis and realigning technology with humanity's best interests.
Center for Humane Technology
Make time for mentoring!
It's Official! We are the TOKYO 2020 Games Mascots!
TOKYO 2020
Following

Kelly Corrigan
@corrigankelly

Bestselling author of Tell Me More and @thenantucketproject fanatic.

Lean In
@LeanInOrg

LeanIn.Org is the nonprofit founded by Sheryl Sandberg to empower all women to achieve their ambitions. Let's #LeanInTogether…

Jeff Dean
@JeffDean

Senior Fellow, Google AI. Google Brain team lead and co-founder. Co-designer/implementor of software systems like @TensorFlow,…

Sarah Tavel
@sarahtavel

native new yorker, SF-resident. GP @benchmark. ball and chain for @cklemke. formerly: product @pinterest. vc @greylockvc, …

Charu Sharma
@charu1603

Entrepreneur, Explorer, Author, TEDx Speaker. @LinkedIn @sandbox_network @HuffingtonPost. @mtholyoke @dartmouth …

Mike Shema
@CodexWebSecurum

Web security hacker, programmer, and writer immersed in music (80s), sci-fi (apocalyptic), and horror (spooky).

Tara Sophia Mohr
@tarasophia

Working to bring women's voices fully into our world. Author of Playing Big (Penguin) & creator of Playing Big leadership programs.

Laura Vanderkam
@lvanderkam

Author of I Know How She Does It (Portfolio: 2015), What the Most Successful People Do Before Breakfast (2013), and #168Hours…

jin fang
@jinnydraws

Character/BG artist @powerhouseanim 💗Freelance inquiries: jfang2011(a)gmail ENG/中文

Sophia Velastegui
@SophiaVelasteg1

Stanford WiCS
@StanfordWiCS

We are Women in Computer Science working to promote and support the growing community of women in CS and technology.

Emily Chang
@emilychangtv

Mom. Wife. Host of Bloomberg Technology & Studio 1.0. Author of new book Brotopia on women in tech.

Center For Humane Technol…
@HumaneTech_

We're dedicated to reversing the digital attention crisis, and realigning technology with humanity's best interests.

Ellen Ensher
@ProfEllen

I am a Professor of Management at Loyola Marymount University in Los Angeles. I specialize in research related to mentoring and careers.

Scott McNealy
@scottmcnealy

Chairman/CEO @Wayin, Founder of @Curriki, former Chairman/CEO of Sun Micro, husband, dad of 4 awesome boys. Love taxpayers,…

Sara #1
@SaraJChipps

Just a girl, standing in front of a microprocessor, asking it to love her. I made @girldevelopit. I'm making @jewelbots. Pull requests welcom…

Sara Soueidan
@SaraSoueidan

Front-End UI/UX Engineer for hire (freelance/contract). net Developer of the Year 2015. I also speak, run workshops, and write about…

John Resig
@jeresig

Creator of @jquery, JavaScript programmer, author, Japanese woodblock nerd (ukiyo-e.org), work at @khanacademy.

Pamela Fox
@pamelafox

I like to teach, learn, create, repeat. Currently in the realms of improv, buddhism, coding, and dancing.

Tokyo 2020
@Tokyo2020

The official account of The Tokyo Organising Committee of the Olympic and Paralympic Games. Facebook: facebook.com/tokyo2020/ Instagr…

Susan Fowler
@susanthesquark

Writer. Advisor. Engineer. Once-upon-a-time Person of the Year. Wife of Chad @Rigetti. Mama to Seymour. Editor in Chief of @IncrementMag…

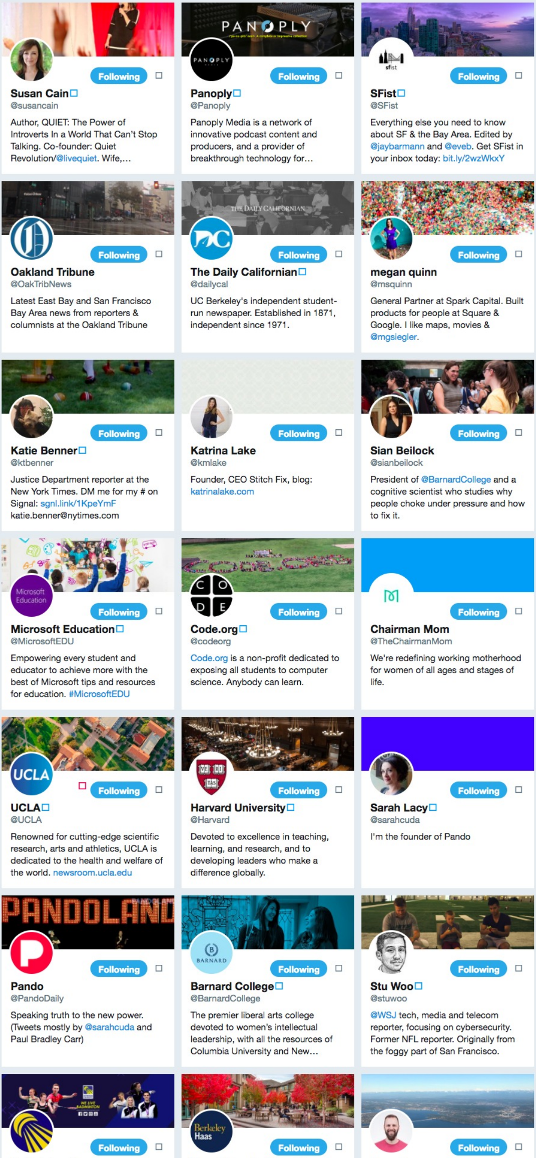

Susan Cain
@susancain
Author, QUIET: The Power of Introverts In a World That Can't Stop Talking. Co-founder: Quiet Revolution/@livequiet. Wife,…

Panoply
@Panoply
Panoply Media is a network of innovative podcast content and producers, and a provider of breakthrough technology for…

SFist
@SFist
Everything else you need to know about SF & the Bay Area. Edited by @jaybarmann and @eveb. Get SFist in your inbox today: bit.ly/2wzWkxY

Oakland Tribune
@OakTribNews
Latest East Bay and San Francisco Bay Area news from reporters & columnists at the Oakland Tribune

The Daily Californian
@dailycal
UC Berkeley's independent student-run newspaper. Established in 1871, independent since 1971.

megan quinn
@msquinn
General Partner at Spark Capital. Built products for people at Square & Google. I like maps, movies & @mgsiegler.

Katie Benner
@ktbenner
Justice Department reporter at the New York Times. DM me for my # on Signal: sgnl.link/1KpeYmF katie.benner@nytimes.com

Katrina Lake
@kmlake
Founder, CEO Stitch Fix, blog: katrinalake.com

Sian Beilock
@sianbeilock
President of @BarnardCollege and a cognitive scientist who studies why people choke under pressure and how to fix it.

Microsoft Education
@MicrosoftEDU
Empowering every student and educator to achieve more with the best of Microsoft tips and resources for education. #MicrosoftEDU

Code.org
@codeorg
Code.org is a non-profit dedicated to exposing all students to computer science. Anybody can learn.

Chairman Mom
@TheChairmanMom
We're redefining working motherhood for women of all ages and stages of life.

UCLA
@UCLA
Renowned for cutting-edge scientific research, arts and athletics, UCLA is dedicated to the health and welfare of the world. newsroom.ucla.edu

Harvard University
@Harvard
Devoted to excellence in teaching, learning, and research, and to developing leaders who make a difference globally.

Sarah Lacy
@sarahcuda
I'm the founder of Pando

Pando
@PandoDaily
Speaking truth to the new power. (Tweets mostly by @sarahcuda and Paul Bradley Carr)

Barnard College
@BarnardCollege
The premier liberal arts college devoted to women's intellectual leadership, with all the resources of Columbia University and New…

Stu Woo
@stuwoo
@WSJ tech, media and telecom reporter, focusing on cybersecurity. Former NFL reporter. Originally from the foggy part of San Francisco.

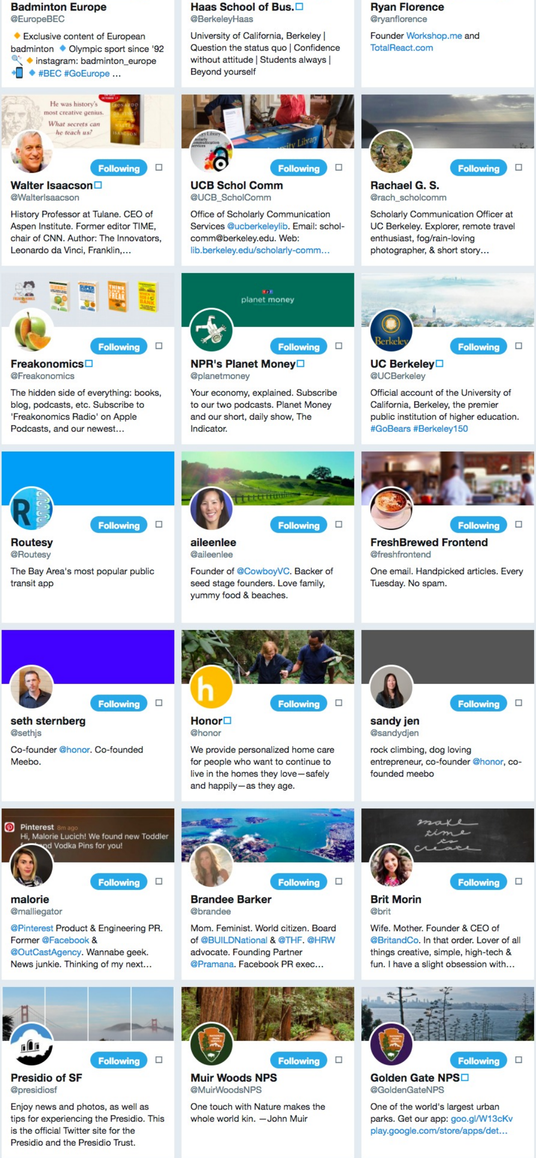
He was history's most creative genius. What secrets can he teach us?
planet money
Following
Pinterest 8m ago
make time to create

Badminton Europe
@EuropeBEC

🔶 Exclusive content of European badminton 🔷 Olympic sport since '92 🏸 🔶 instagram: badminton_europe 📲 🔷 #BEC #GoEurope …

Haas School of Bus.
@BerkeleyHaas

University of California, Berkeley | Question the status quo | Confidence without attitude | Students always | Beyond yourself

Ryan Florence
@ryanflorence

Founder Workshop.me and TotalReact.com

Walter Isaacson
@WalterIsaacson

History Professor at Tulane. CEO of Aspen Institute. Former editor TIME, chair of CNN. Author: The Innovators, Leonardo da Vinci, Franklin,…

UCB Schol Comm
@UCB_ScholComm

Office of Scholarly Communication Services @ucberkeleylib. Email: schol-comm@berkeley.edu. Web: lib.berkeley.edu/scholarly-comm…

Rachael G. S.
@rach_scholcomm

Scholarly Communication Officer at UC Berkeley. Explorer, remote travel enthusiast, fog/rain-loving photographer, & short story…

Freakonomics
@Freakonomics

The hidden side of everything: books, blog, podcasts, etc. Subscribe to 'Freakonomics Radio' on Apple Podcasts, and our newest…

NPR's Planet Money
@planetmoney

Your economy, explained. Subscribe to our two podcasts. Planet Money and our short, daily show, The Indicator.

UC Berkeley
@UCBerkeley

Official account of the University of California, Berkeley, the premier public institution of higher education. #GoBears #Berkeley150

Routesy
@Routesy

The Bay Area's most popular public transit app

aileenlee
@aileenlee

Founder of @CowboyVC. Backer of seed stage founders. Love family, yummy food & beaches.

FreshBrewed Frontend
@freshfrontend

One email. Handpicked articles. Every Tuesday. No spam.

seth sternberg
@sethjs

Co-founder @honor. Co-founded Meebo.

Honor
@honor

We provide personalized home care for people who want to continue to live in the homes they love—safely and happily—as they age.

sandy jen
@sandydjen

rock climbing, dog loving entrepreneur, co-founder @honor, co-founded meebo

malorie
@malliegator

@Pinterest Product & Engineering PR. Former @Facebook & @OutCastAgency. Wannabe geek. News junkie. Thinking of my next…

Brandee Barker
@brandee

Mom. Feminist. World citizen. Board of @BUILDNational & @THF. @HRW advocate. Founding Partner @Pramana. Facebook PR exec…

Brit Morin
@brit

Wife. Mother. Founder & CEO of @BritandCo. In that order. Lover of all things creative, simple, high-tech & fun. I have a slight obsession with…

Presidio of SF
@presidiosf

Enjoy news and photos, as well as tips for experiencing the Presidio. This is the official Twitter site for the Presidio and the Presidio Trust.

Muir Woods NPS
@MuirWoodsNPS

One touch with Nature makes the whole world kin. —John Muir

Golden Gate NPS
@GoldenGateNPS

One of the world's largest urban parks. Get our app: goo.gl/W13cKv play.google.com/store/apps/det…

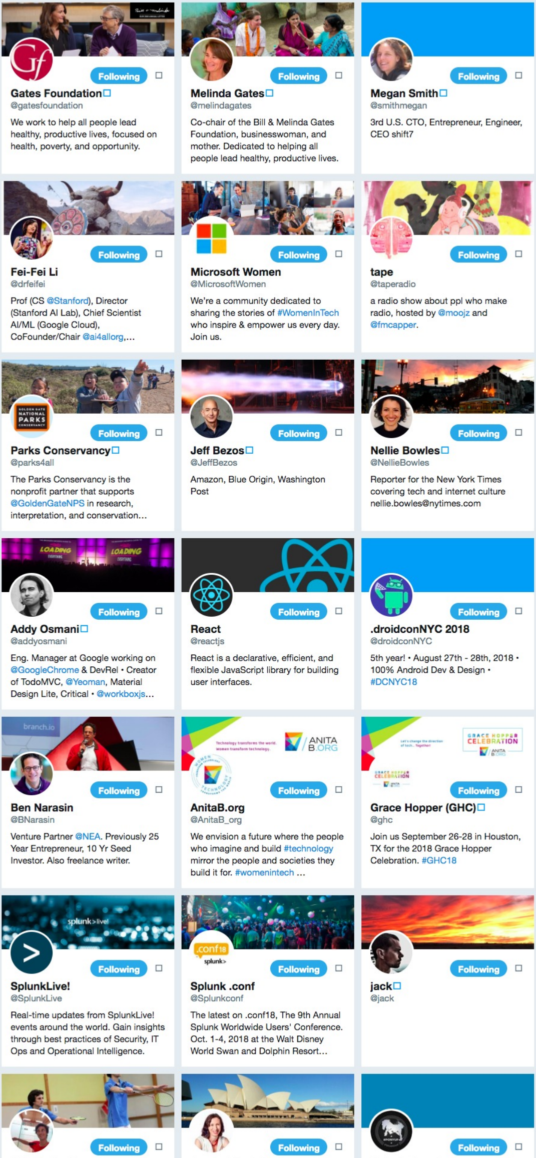

Following ☐

Gates Foundation ☐
@gatesfoundation
We work to help all people lead healthy, productive lives, focused on health, poverty, and opportunity.

Following ☐

Melinda Gates ☐
@melindagates
Co-chair of the Bill & Melinda Gates Foundation, businesswoman, and mother. Dedicated to helping all people lead healthy, productive lives.

Following ☐

Megan Smith ☐
@smithmegan
3rd U.S. CTO, Entrepreneur, Engineer, CEO shift7

Following ☐

Fei-Fei Li
@drfeifei
Prof (CS @Stanford), Director (Stanford AI Lab), Chief Scientist AI/ML (Google Cloud), CoFounder/Chair @ai4allorg,...

Following ☐

Microsoft Women
@MicrosoftWomen
We're a community dedicated to sharing the stories of #WomenInTech who inspire & empower us every day. Join us.

Following ☐

tape
@taperadio
a radio show about ppl who make radio, hosted by @moojz and @fmcapper.

Following ☐

Parks Conservancy ☐
@parks4all
The Parks Conservancy is the nonprofit partner that supports @GoldenGateNPS in research, interpretation, and conservation...

Following ☐

Jeff Bezos ☐
@JeffBezos
Amazon, Blue Origin, Washington Post

Following ☐

Nellie Bowles ☐
@NellieBowles
Reporter for the New York Times covering tech and internet culture nellie.bowles@nytimes.com

Following ☐

Addy Osmani ☐
@addyosmani
Eng. Manager at Google working on @GoogleChrome & DevRel • Creator of TodoMVC, @Yeoman, Material Design Lite, Critical • @workboxjs...

Following ☐

React
@reactjs
React is a declarative, efficient, and flexible JavaScript library for building user interfaces.

Following ☐

.droidconNYC 2018
@droidconNYC
5th year! • August 27th - 28th, 2018 • 100% Android Dev & Design • #DCNYC18

Following ☐

Ben Narasin
@BNarasin
Venture Partner @NEA. Previously 25 Year Entrepreneur, 10 Yr Seed Investor. Also freelance writer.

Following ☐

AnitaB.org
@AnitaB_org
We envision a future where the people who imagine and build #technology mirror the people and societies they build it for. #womenintech ...

Following ☐

Grace Hopper (GHC) ☐
@ghc
Join us September 26-28 in Houston, TX for the 2018 Grace Hopper Celebration. #GHC18

Following ☐

SplunkLive!
@SplunkLive
Real-time updates from SplunkLive! events around the world. Gain insights through best practices of Security, IT Ops and Operational Intelligence.

Following ☐

Splunk .conf
@Splunkconf
The latest on .conf18, The 9th Annual Splunk Worldwide Users' Conference. Oct. 1-4, 2018 at the Walt Disney World Swan and Dolphin Resort...

Following ☐

jack ☐
@jack

Following ☐

Following ☐

Following ☐

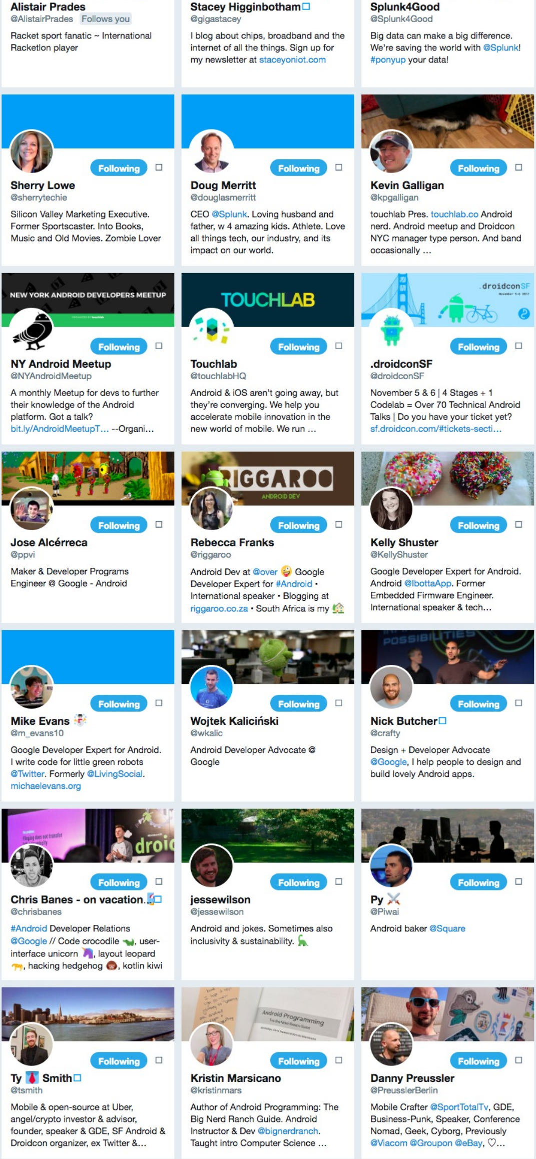

Alistair Prades
@AlistairPrades Follows you

Racket sport fanatic ~ International Racketlon player

Stacey Higginbotham☐
@gigastacey

I blog about chips, broadband and the internet of all the things. Sign up for my newsletter at staceyoniot.com

Splunk4Good
@Splunk4Good

Big data can make a big difference. We're saving the world with @Splunk! #ponyup your data!

Following ☐

Sherry Lowe
@sherrytechie

Silicon Valley Marketing Executive. Former Sportscaster. Into Books, Music and Old Movies. Zombie Lover

Following ☐

Doug Merritt
@douglasmerritt

CEO @Splunk. Loving husband and father, w 4 amazing kids. Athlete. Love all things tech, our industry, and its impact on our world.

Following ☐

Kevin Galligan
@kpgalligan

touchlab Pres. touchlab.co Android nerd. Android meetup and Droidcon NYC manager type person. And band occasionally …

Following ☐

NY Android Meetup
@NYAndroidMeetup

A monthly Meetup for devs to further their knowledge of the Android platform. Got a talk? bit.ly/AndroidMeetupT… --Organi…

Following ☐

Touchlab
@touchlabHQ

Android & iOS aren't going away, but they're converging. We help you accelerate mobile innovation in the new world of mobile. We run …

Following ☐

.droidconSF
@droidconSF

November 5 & 6 | 4 Stages + 1 Codelab = Over 70 Technical Android Talks | Do you have your ticket yet? sf.droidcon.com/#tickets-secti…

Following ☐

Jose Alcérreca
@ppvi

Maker & Developer Programs Engineer @ Google - Android

Following ☐

Rebecca Franks
@riggaroo

Android Dev at @over 🤪 Google Developer Expert for #Android • International speaker • Blogging at riggaroo.co.za • South Africa is my 🏡

Following ☐

Kelly Shuster
@KellyShuster

Google Developer Expert for Android. Android @IbottaApp. Former Embedded Firmware Engineer. International speaker & tech…

Following ☐

Mike Evans ⛄
@m_evans10

Google Developer Expert for Android. I write code for little green robots @Twitter. Formerly @LivingSocial. michaelevans.org

Following ☐

Wojtek Kaliciński
@wkalic

Android Developer Advocate @ Google

Following ☐

Nick Butcher☐
@crafty

Design + Developer Advocate @Google, I help people to design and build lovely Android apps.

Following ☐

Chris Banes - on vacation.🏄☐
@chrisbanes

#Android Developer Relations @Google // Code crocodile 🐊, user-interface unicorn 🦄, layout leopard 🐆, hacking hedgehog 🦔, kotlin kiwi

Following ☐

jessewilson
@jessewilson

Android and jokes. Sometimes also inclusivity & sustainability. 🦕

Following ☐

Py ⚔️
@Piwai

Android baker @Square

Following ☐

Ty 👔 Smith☐
@tsmith

Mobile & open-source at Uber, angel/crypto investor & advisor, founder, speaker & GDE, SF Android & Droidcon organizer, ex Twitter &…

Following ☐

Kristin Marsicano
@kristinmars

Author of Android Programming: The Big Nerd Ranch Guide. Android Instructor & Dev @bignerdranch. Taught intro Computer Science …

Following ☐

Danny Preussler
@PreusslerBerlin

Mobile Crafter @SportTotalTv, GDE, Business-Punk, Speaker, Conference Nomad, Geek, Cyborg, Previously @Viacom @Groupon @eBay, ♡…

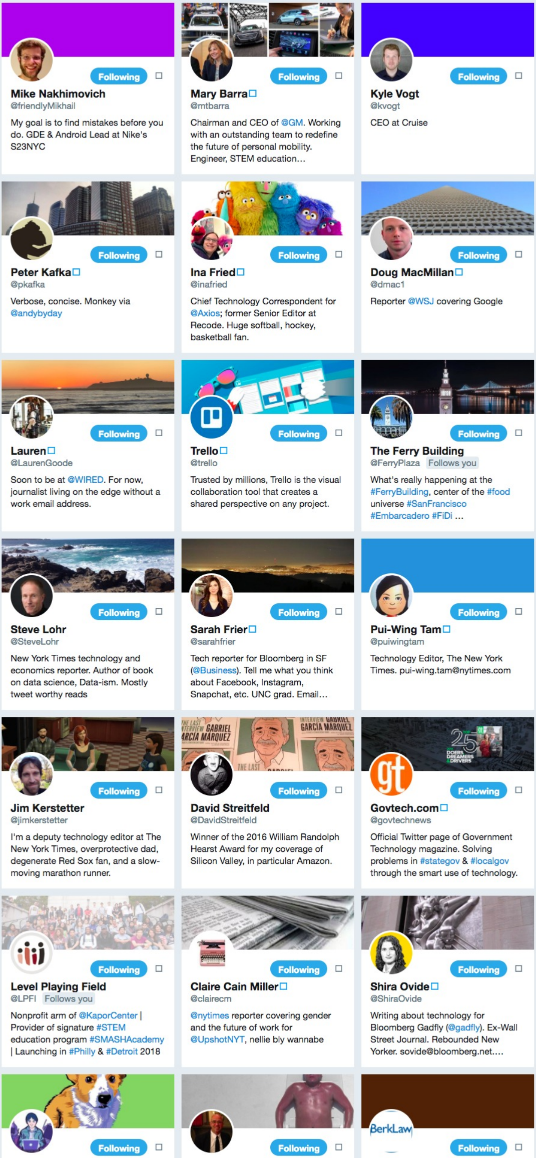

Mike Nakhimovich
@friendlyMikhail
My goal is to find mistakes before you do. GDE & Android Lead at Nike's S23NYC

Mary Barra
@mtbarra
Chairman and CEO of @GM. Working with an outstanding team to redefine the future of personal mobility. Engineer, STEM education…

Kyle Vogt
@kvogt
CEO at Cruise

Peter Kafka
@pkafka
Verbose, concise. Monkey via @andybyday

Ina Fried
@inafried
Chief Technology Correspondent for @Axios; former Senior Editor at Recode. Huge softball, hockey, basketball fan.

Doug MacMillan
@dmac1
Reporter @WSJ covering Google

Lauren
@LaurenGoode
Soon to be at @WIRED. For now, journalist living on the edge without a work email address.

Trello
@trello
Trusted by millions, Trello is the visual collaboration tool that creates a shared perspective on any project.

The Ferry Building
@FerryPlaza Follows you
What's really happening at the #FerryBuilding, center of the #food universe #SanFrancisco #Embarcadero #FiDi …

Steve Lohr
@SteveLohr
New York Times technology and economics reporter. Author of book on data science, Data-ism. Mostly tweet worthy reads

Sarah Frier
@sarahfrier
Tech reporter for Bloomberg in SF (@Business). Tell me what you think about Facebook, Instagram, Snapchat, etc. UNC grad. Email…

Pui-Wing Tam
@puiwingtam
Technology Editor, The New York Times. pui-wing.tam@nytimes.com

Jim Kerstetter
@jimkerstetter
I'm a deputy technology editor at The New York Times, overprotective dad, degenerate Red Sox fan, and a slow-moving marathon runner.

David Streitfeld
@DavidStreitfeld
Winner of the 2016 William Randolph Hearst Award for my coverage of Silicon Valley, in particular Amazon.

Govtech.com
@govtechnews
Official Twitter page of Government Technology magazine. Solving problems in #stategov & #localgov through the smart use of technology.

Level Playing Field
@LPFI Follows you
Nonprofit arm of @KaporCenter | Provider of signature #STEM education program #SMASHAcademy | Launching in #Philly & #Detroit 2018

Claire Cain Miller
@clairecm
@nytimes reporter covering gender and the future of work for @UpshotNYT, nellie bly wannabe

Shira Ovide
@ShiraOvide
Writing about technology for Bloomberg Gadfly (@gadfly). Ex-Wall Street Journal. Rebounded New Yorker. sovide@bloomberg.net….

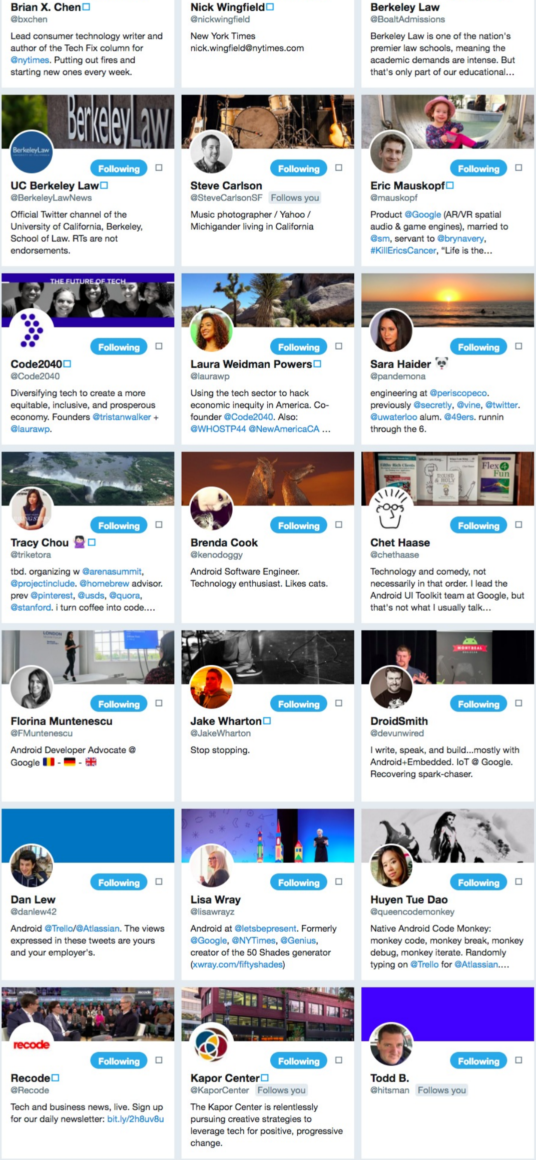

Brian X. Chen ☐
@bxchen
Lead consumer technology writer and author of the Tech Fix column for @nytimes. Putting out fires and starting new ones every week.

Nick Wingfield ☐
@nickwingfield
New York Times nick.wingfield@nytimes.com

Berkeley Law
@BoaltAdmissions
Berkeley Law is one of the nation's premier law schools, meaning the academic demands are intense. But that's only part of our educational…

Following ☐
UC Berkeley Law ☐
@BerkeleyLawNews
Official Twitter channel of the University of California, Berkeley, School of Law. RTs are not endorsements.

Following ☐
Steve Carlson
@SteveCarlsonSF Follows you
Music photographer / Yahoo / Michigander living in California

Following ☐
Eric Mauskopf ☐
@mauskopf
Product @Google (AR/VR spatial audio & game engines), married to @sm, servant to @brynavery, #KillEricsCancer, "Life is the…

Following ☐
Code2040 ☐
@Code2040
Diversifying tech to create a more equitable, inclusive, and prosperous economy. Founders @tristanwalker + @laurawp.

Following ☐
Laura Weidman Powers ☐
@laurawp
Using the tech sector to hack economic inequity in America. Co-founder @Code2040. Also: @WHOSTP44 @NewAmericaCA …

Following ☐
Sara Haider 🐼
@pandemona
engineering at @periscopeco. previously @secretly, @vine, @twitter. @uwaterloo alum. @49ers. runnin through the 6.

Following ☐
Tracy Chou 🙅‍♀️ ☐
@triketora
tbd. organizing w @arenasummit, @projectinclude. @homebrew advisor. prev @pinterest, @usds, @quora, @stanford. i turn coffee into code.…

Following ☐
Brenda Cook
@kenodoggy
Android Software Engineer. Technology enthusiast. Likes cats.

Following ☐
Chet Haase
@chethaase
Technology and comedy, not necessarily in that order. I lead the Android UI Toolkit team at Google, but that's not what I usually talk…

Following ☐
Florina Muntenescu
@FMuntenescu
Android Developer Advocate @ Google 🇷🇴 - 🇩🇪 - 🇬🇧

Following ☐
Jake Wharton ☐
@JakeWharton
Stop stopping.

Following ☐
DroidSmith
@devunwired
I write, speak, and build...mostly with Android+Embedded. IoT @ Google. Recovering spark-chaser.

Following ☐
Dan Lew
@danlew42
Android @Trello/@Atlassian. The views expressed in these tweets are yours and your employer's.

Following ☐
Lisa Wray
@lisawrayz
Android at @letsbepresent. Formerly @Google, @NYTimes, @Genius, creator of the 50 Shades generator (xwray.com/fiftyshades)

Following ☐
Huyen Tue Dao
@queencodemonkey
Native Android Code Monkey: monkey code, monkey break, monkey debug, monkey iterate. Randomly typing on @Trello for @Atlassian.…

Following ☐
Recode ☐
@Recode
Tech and business news, live. Sign up for our daily newsletter: bit.ly/2h8uv8u

Following ☐
Kapor Center ☐
@KaporCenter Follows you
The Kapor Center is relentlessly pursuing creative strategies to leverage tech for positive, progressive change.

Following ☐
Todd B.
@hitsman Follows you

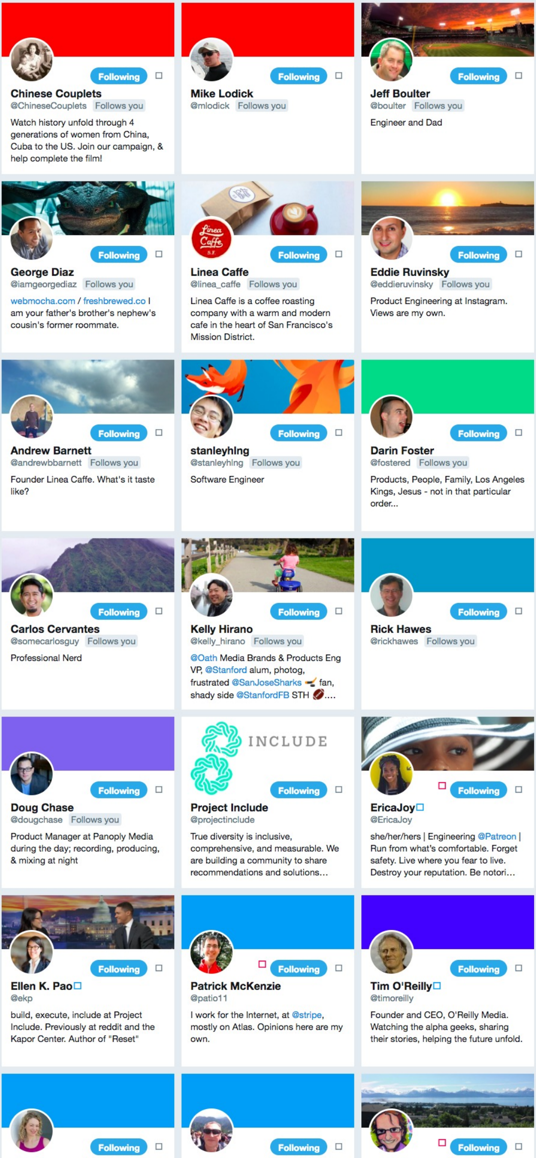

Chinese Couplets
@ChineseCouplets Follows you
Watch history unfold through 4 generations of women from China, Cuba to the US. Join our campaign, & help complete the film!

Mike Lodick
@mlodick Follows you

Jeff Boulter
@boulter Follows you
Engineer and Dad

George Diaz
@iamgeorgediaz Follows you
webmocha.com / freshbrewed.co I am your father's brother's nephew's cousin's former roommate.

Linea Caffe
@linea_caffe Follows you
Linea Caffe is a coffee roasting company with a warm and modern cafe in the heart of San Francisco's Mission District.

Eddie Ruvinsky
@eddieruvinsky Follows you
Product Engineering at Instagram. Views are my own.

Andrew Barnett
@andrewbbarnett Follows you
Founder Linea Caffe. What's it taste like?

stanleyhlng
@stanleyhlng Follows you
Software Engineer

Darin Foster
@fostered Follows you
Products, People, Family, Los Angeles Kings, Jesus - not in that particular order...

Carlos Cervantes
@somecarlosguy Follows you
Professional Nerd

Kelly Hirano
@kelly_hirano Follows you
@Oath Media Brands & Products Eng VP, @Stanford alum, photog, frustrated @SanJoseSharks 🏒 fan, shady side @StanfordFB STH 🏈....

Rick Hawes
@rickhawes Follows you

Doug Chase
@dougchase Follows you
Product Manager at Panoply Media during the day; recording, producing, & mixing at night

Project Include
@projectinclude
True diversity is inclusive, comprehensive, and measurable. We are building a community to share recommendations and solutions...

EricaJoy ☐
@EricaJoy
she/her/hers | Engineering @Patreon | Run from what's comfortable. Forget safety. Live where you fear to live. Destroy your reputation. Be notori...

Ellen K. Pao ☐
@ekp
build, execute, include at Project Include. Previously at reddit and the Kapor Center. Author of "Reset"

Patrick McKenzie
@patio11
I work for the Internet, at @stripe, mostly on Atlas. Opinions here are my own.

Tim O'Reilly ☐
@timoreilly
Founder and CEO, O'Reilly Media. Watching the alpha geeks, sharing their stories, helping the future unfold.

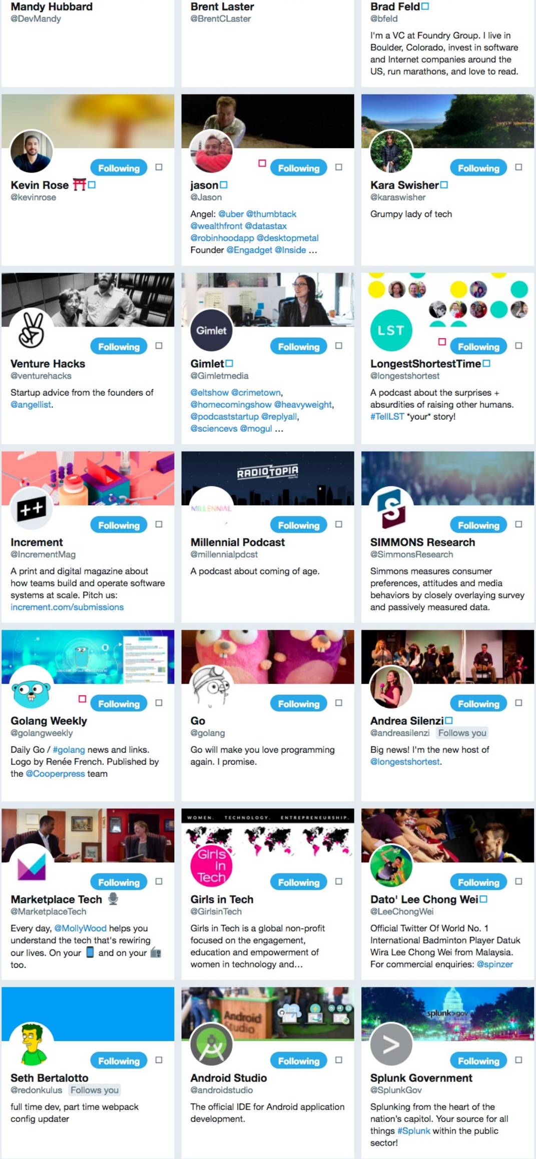

Mandy Hubbard
@DevMandy

Brent Laster
@BrentCLaster

Brad Feld
@bfeld
I'm a VC at Foundry Group. I live in Boulder, Colorado, invest in software and Internet companies around the US, run marathons, and love to read.

Kevin Rose ⛩
@kevinrose

jason
@Jason
Angel: @uber @thumbtack @wealthfront @datastax @robinhoodapp @desktopmetal Founder @Engadget @Inside …

Kara Swisher
@karaswisher
Grumpy lady of tech

Venture Hacks
@venturehacks
Startup advice from the founders of @angellist.

Gimlet
@Gimletmedia
@eltshow @crimetown, @homecomingshow @heavyweight, @podcaststartup @replyall, @sciencevs @mogul …

LongestShortestTime
@longestshortest
A podcast about the surprises + absurdities of raising other humans. #TellLST *your* story!

Increment
@IncrementMag
A print and digital magazine about how teams build and operate software systems at scale. Pitch us: increment.com/submissions

Millennial Podcast
@millennialpdcst
A podcast about coming of age.

SIMMONS Research
@SimmonsResearch
Simmons measures consumer preferences, attitudes and media behaviors by closely overlaying survey and passively measured data.

Golang Weekly
@golangweekly
Daily Go / #golang news and links. Logo by Renée French. Published by the @Cooperpress team

Go
@golang
Go will make you love programming again. I promise.

Andrea Silenzi
@andreasilenzi Follows you
Big news! I'm the new host of @longestshortest.

Marketplace Tech 🎙
@MarketplaceTech
Every day, @MollyWood helps you understand the tech that's rewiring our lives. On your 📱 and on your 📻 too.

Girls in Tech
@GirlsinTech
Girls in Tech is a global non-profit focused on the engagement, education and empowerment of women in technology and…

Dato' Lee Chong Wei
@LeeChongWei
Official Twitter Of World No. 1 International Badminton Player Datuk Wira Lee Chong Wei from Malaysia. For commercial enquiries: @spinzer

Seth Bertalotto
@redonkulus Follows you
full time dev, part time webpack config updater

Android Studio
@androidstudio
The official IDE for Android application development.

Splunk Government
@SplunkGov
Splunking from the heart of the nation's capitol. Your source for all things #Splunk within the public sector!

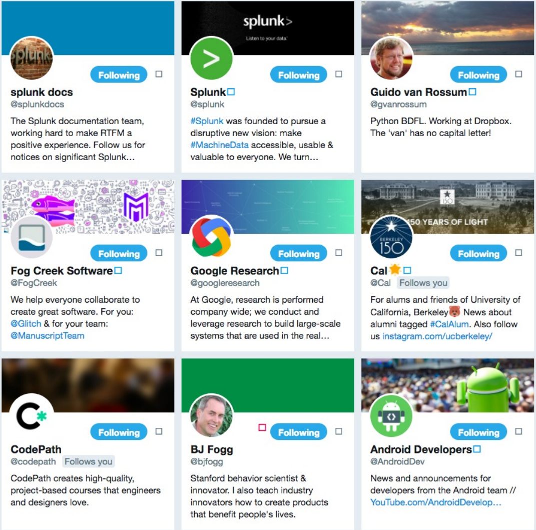

Following ☐

splunk docs
@splunkdocs

The Splunk documentation team, working hard to make RTFM a positive experience. Follow us for notices on significant Splunk…

Following ☐

Splunk ☐
@splunk

#Splunk was founded to pursue a disruptive new vision: make #MachineData accessible, usable & valuable to everyone. We turn…

Following ☐

Guido van Rossum ☐
@gvanrossum

Python BDFL. Working at Dropbox. The 'van' has no capital letter!

Following ☐

Fog Creek Software ☐
@FogCreek

We help everyone collaborate to create great software. For you: @Glitch & for your team: @ManuscriptTeam

Following ☐

Google Research ☐
@googleresearch

At Google, research is performed company wide; we conduct and leverage research to build large-scale systems that are used in the real…

Following ☐

Cal ⭐ ☐
@Cal Follows you

For alums and friends of University of California, Berkeley 🐻 News about alumni tagged #CalAlum. Also follow us instagram.com/ucberkeley/

Following ☐

CodePath
@codepath Follows you

CodePath creates high-quality, project-based courses that engineers and designers love.

☐ Following ☐

BJ Fogg
@bjfogg

Stanford behavior scientist & innovator. I also teach industry innovators how to create products that benefit people's lives.

Following ☐

Android Developers ☐
@AndroidDev

News and announcements for developers from the Android team // YouTube.com/AndroidDevelop…